

ELEVATION

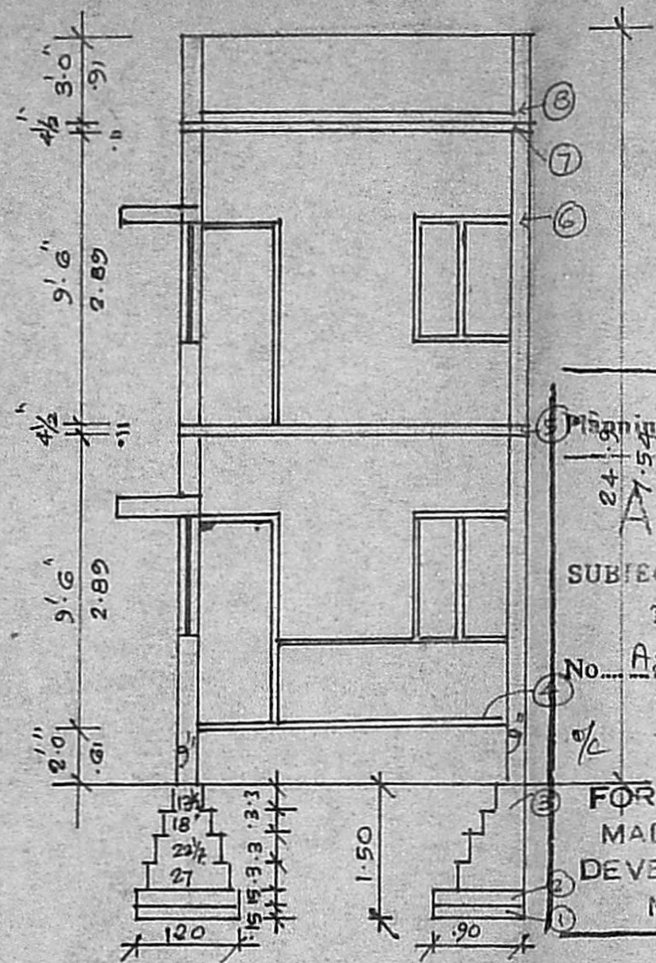

SECTION 'AB'

Planning Permit No. A/15560/363/93  
**APPROVED**  
 SUBJECT TO THE CONDITIONS IN THIS OFFICE LETTER.  
 No. A2/22157/92 to 6-4-93  
 FOR MEMBER SECRETARY  
 MADRAS METROPOLITAN  
 DEVELOPMENT AUTHORITY  
 MADRAS - 600 008.

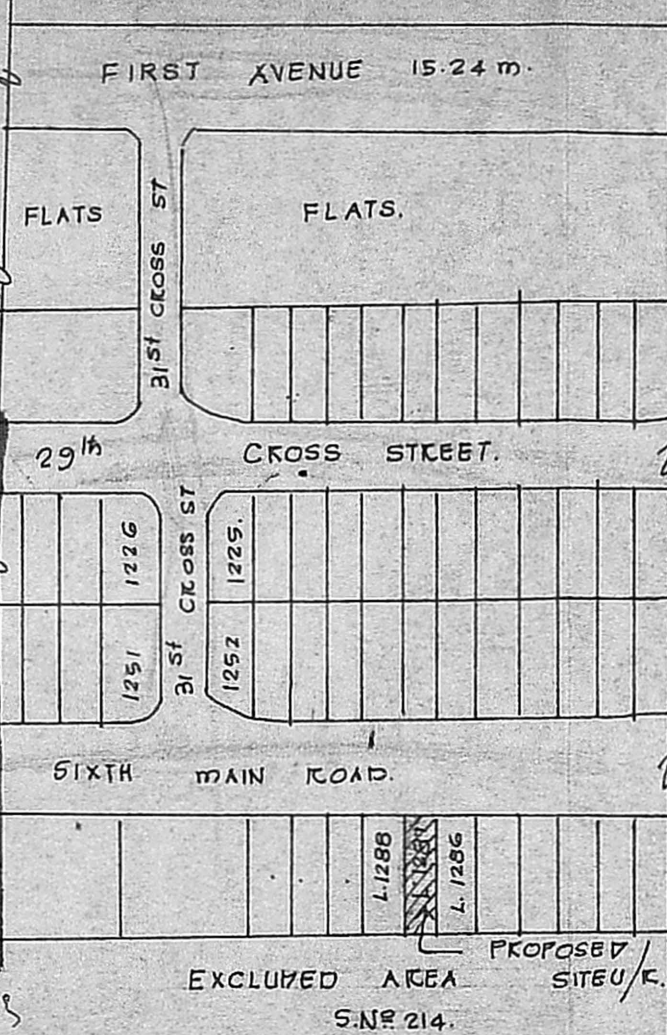

KEY PLAN  
 NOT TO SCALE

PLAN SHOWING THE PROPOSED ADDITIONS AND FIRST FLOOR CONSTRUCTION TO THE EXISTING TNHB BUILDING AT PLOT NO. L.1287 SIXTH MAIN ROAD, S.No 215 Pt OF THIRUVANMIYUR N.H. EXTENSION SCHEME THIRUVANMIYUR VILLAGE, MADRAS.

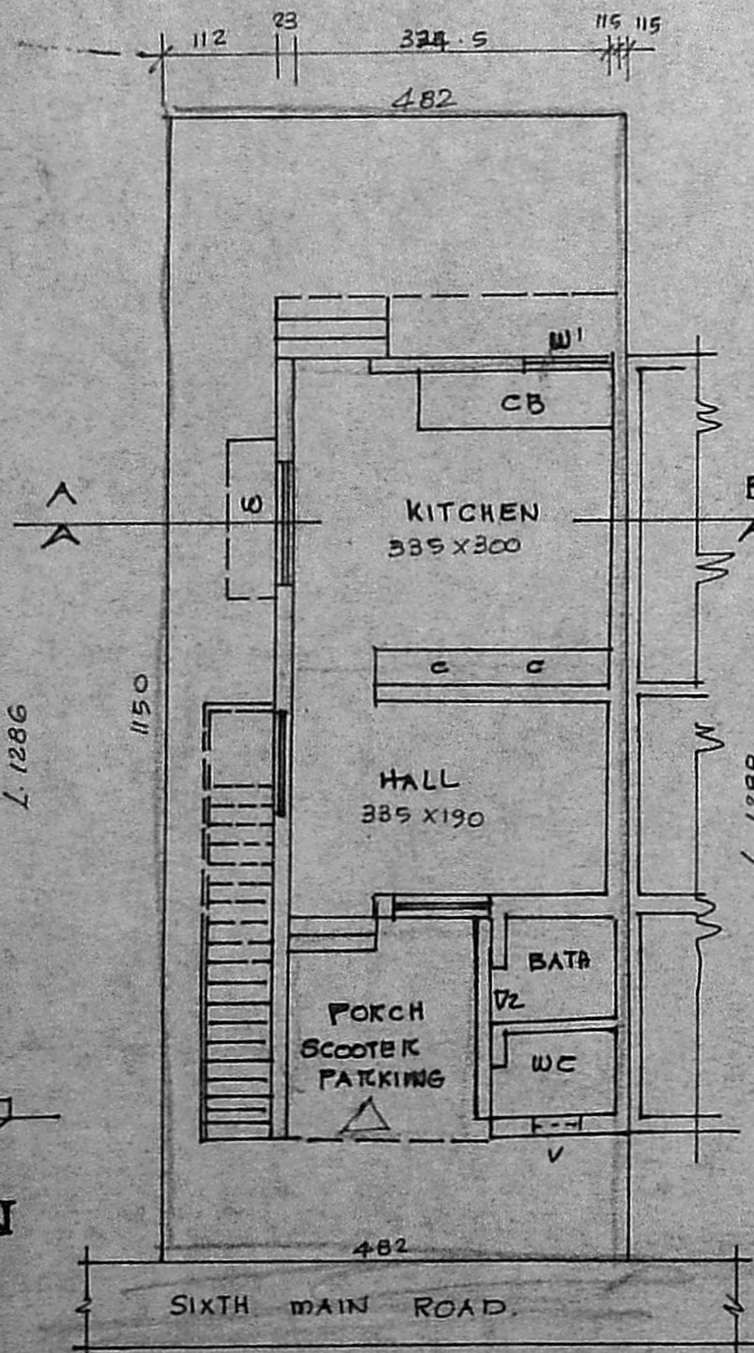

GROUND FLOOR PLAN WITH SITE PLAN

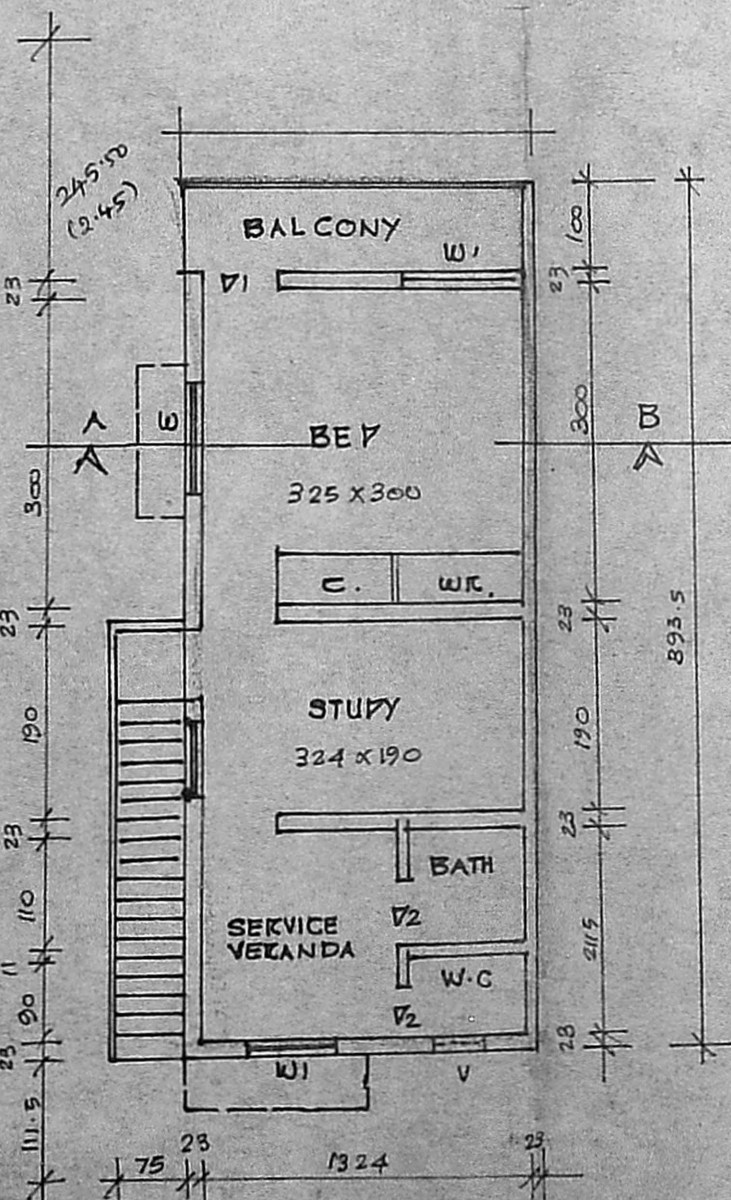

FIRST FLOOR PLAN

SPECIFICATION:

1. SAND FILLING FOR FOUNDATION
2. P.C.C. 1:5:10
3. B.W. IN CM 1:5 MIX FOR BASEMENT.
4. FLOOR FINISHED WITH MOSAIC.
5. R.C.C 1:2:4 FOR LINTEL SUNSHADE ROOF SLAB ETC.
6. PLASTERING IN CM 1:5 12mm TK. FOR WALLS INSIDE & OUT SIDE
7. CEILING PLASTER IN CM 1:3 - 12mm TK.
8. WEATHERING COURSE

SCHEDULE OF JOINERIES.

D.	DOOR	3'3" x 6'6"	(100 x 200)
D1	99	3'0" x 6'6"	91 x 200
V2	99	2'6" x 6'6"	75 x 200
W.	WINDOW	4'6" x 4'0"	135 x 120
W1	99	3'0" x 4'0"	91 x 126
V.	VENTILATOR	2'0" x 1'6"	60 x 45.

NOTE: ALL DIMENSIONS ARE IN CMS. UNLESS OTHERWISE SPECIFIED

SCALE: 1:100.

AREA DETAILS:

GF:	13.33 m <sup>2</sup>	-	143.5 SQFT.
F.F. PROPOSED BUILDING:	33.0 m <sup>2</sup>	-	355.2 "
GF	99	:	16.03 - 172.5 "
PLOT EXTENT:	55.43 m <sup>2</sup> /597 SQFT		
			COVERAGE: 53%
			FSI: 1.17.

COLOUR INDEX.

- PROPOSED BUILDING
- EXISTING BUILDING
- SITE BOUNDARY
- EXISTING ROADS.

OWNER: *[Signature]*

*[Signature]*  
**T. G. KRISHNAMURTHY RAO**  
 CIVIL ENGINEER  
 CLASS I LICENSED SURVEYOR NO. 370  
 CORPORATION OF MADRAS  
 C-10, SANTHI AVENUE  
 11/12, LAKE VIEW ROAD, MADRAS-600032  
 LICENSED SURVEYOR